

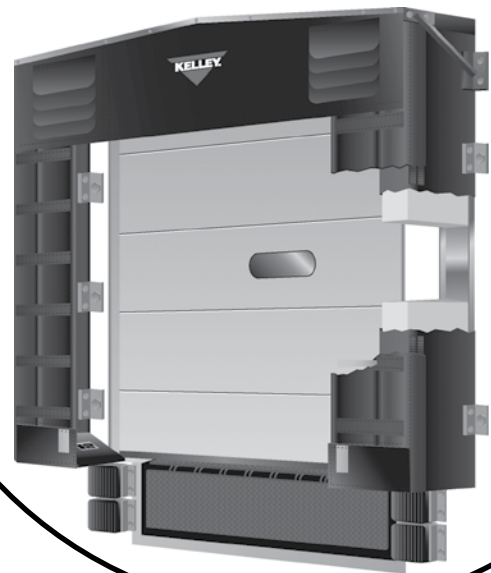

FOAMSIDE® TRUCK SHELTER™ WITH HINGE GUARD™



ENTRE/MATIC



Design Highlights

- Impactable Foam-filled Side Members
- Roll-formed Galvanized Steel Framing
- Fiberglass Stays in Side/Head Curtains
- Translucent Head Member Transmits Light
- Raked Header for Moisture Run-off
- Foam Filled Draft Pads
- A Range of Colors and Fabrics

HINGE GUARD™ Design Highlights

- Effectively seals hinge gap at opened trailer doors
- Made of High Molecular Weight Polyethylene (HMWPE)
- Attached Securely with Industrial Hook and Loop for Easy Replacement

The FoamSide® Truck Shelter combines the flexibility of a seal and the full trailer access of a shelter. It creates a tight seal between the building wall and the back of the truck. HINGE GUARD™ effectively prevents air infiltration into the warehouse through the trailer hinge gaps, saving energy and adding comfort for your employees.

Project Information

Job Name _____

Address _____

General Contractor _____

Distributor _____

Quantity _____

Certified For Construction

By _____

Company _____

Address _____

Date _____



FOAMSIDE® TRUCK SHELTER™

WITH HINGE GUARD™



ENTRE/MATIC

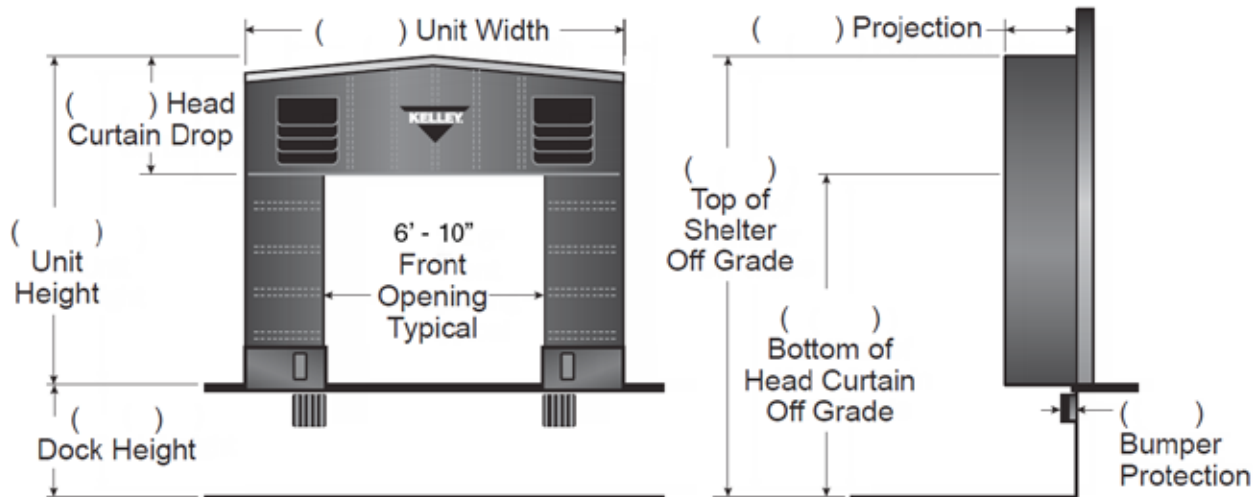

TRUCKS AND TRAILERS SERVICED

Width: _____ Max. _____ Min.
 Height: _____ Max. _____ Min.
 Length: _____ Max. _____ Min.
 Type of Trailer: ☐ Standard ☐ Refrigerated
 (*Not Applicable for Hinge Guard - Hydraulic Tailgate, Rear Step Section)

APPLICATION DATA

Door Width: _____ ft. _____ in.
 Door Height: _____ ft. _____ in.
 Dock Height: _____ ft. _____ in.
 Bumper Protection*: _____ in.
 (*Includes bumper projection and any building wall/foundation offset or cantilever)

QUANTITY _____

Drive/Approach ☐ Level ☐ Incline ☐ Decline _____ % of Grade

Please check box from each category:

Building Wall Structure ☐ Metal ☐ Other

Unit Width ☐ 11'-6" ☐ 11'-9" ☐ 11'-10" ☐ 12'-1"

Unit Height ☐ 11'-0" ☐ 11'-6" ☐ 12'-0" ☐ 12'-6"

Head Member Style ☐ Raked ☐ Flat

Curtain Material ☐ 22 oz. Vinyl ☐ 40 oz. Vinyl ☐ 40 oz. CSM ☐ XL-100™

Color ☐ Black ☐ Tan ☐ Brown ☐ Blue ☐ Green

Head Curtain Drop ☐ 30" ☐ 36" ☐ 42" ☐ 48" ☐ 54" ☐ _____"

Taper ☐ Yes ☐ No

Top Projection ☐ 24" ☐ 26" ☐ 28" ☐ 30" ☐ 36" ☐ 42" ☐ _____"

Bottom Projection ☐ 24" ☐ 26" ☐ 28" ☐ 30" ☐ 36" ☐ 42" ☐ _____"

Options ☐ Door Numbers ☐ Full Length Guide Stripes

*Conversions: To convert measurements to metric, see formulas below:

Inches x 25.4 = millimeters (Example: 4" x 25.4 = 101.6 mm)

Feet x .3048 = meters (Example: 12' x .3048 = 3.66 m)

*Note: Consult factory for blackout application assistance.